

Scottish Borders Council  
Environment &  
Infrastructure  
  
5 OCT 2017  
  
Town & Country Planning (Scotland) Act  
REFUSED

PROPOSED HAY SHED TO WEST OF EXISTING  
BUILDING  
KIRKBURN, CARDRONA, PEEBLES  
for Cleek Poultry Ltd

drawing No 196 HAY 02

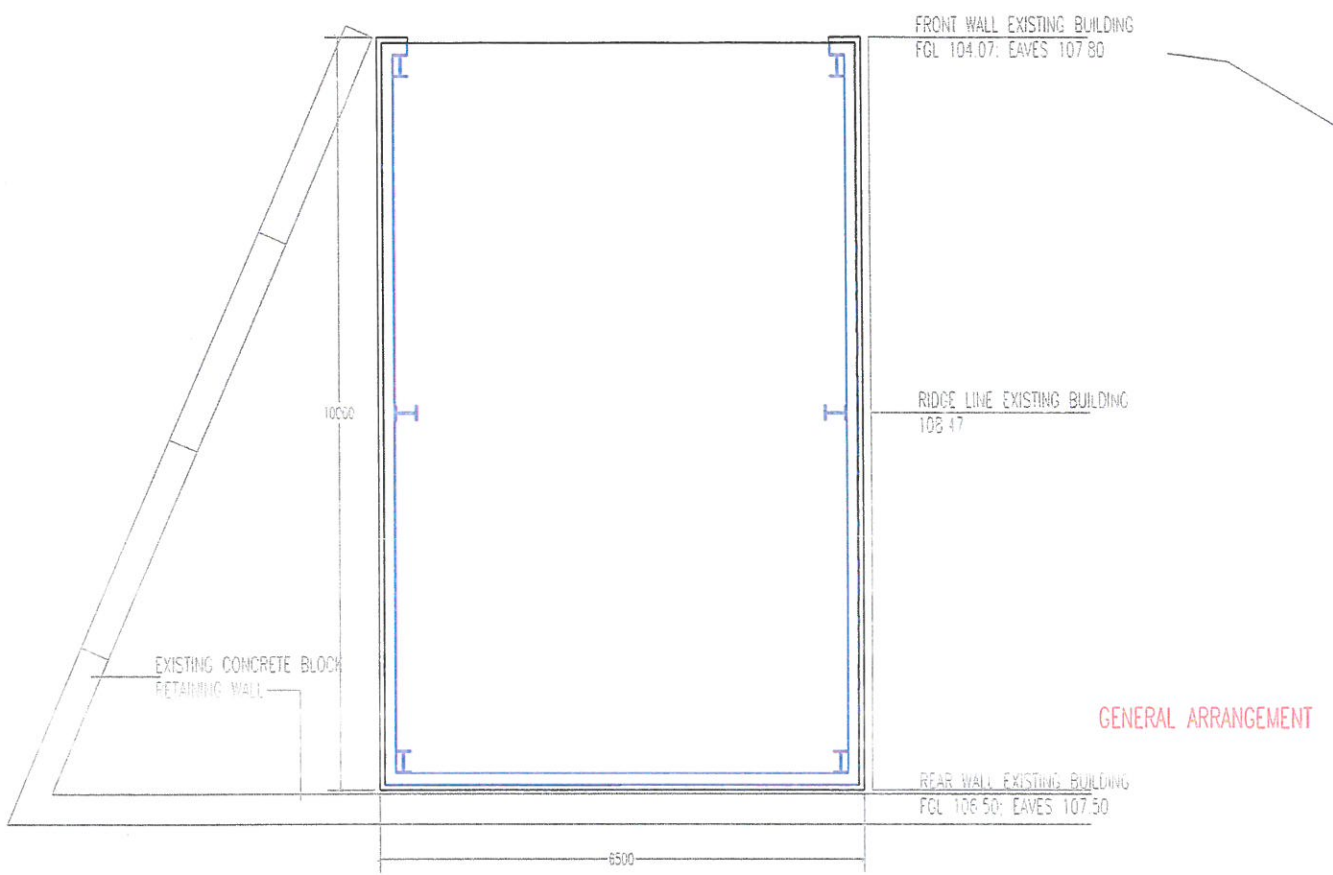

GENERAL ARRANGEMENT

TRUE GROUND LINE AT WEST GABLE OF EXISTING BUILDING

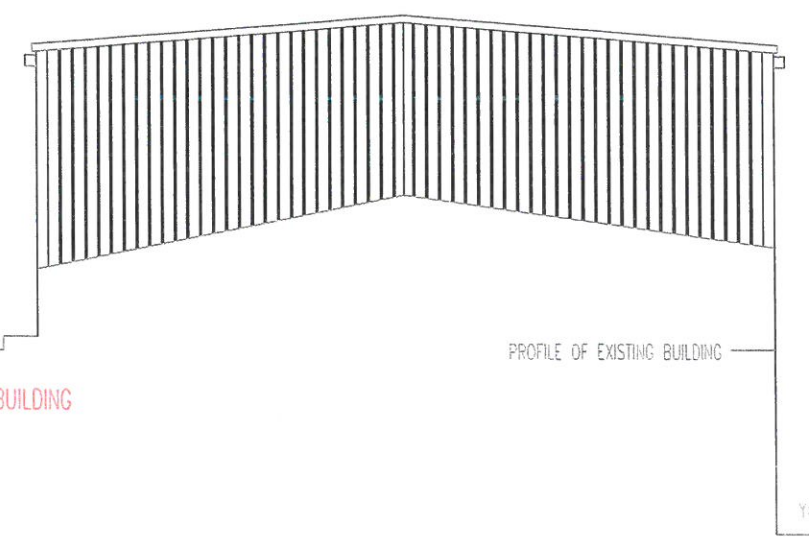

EAST ELEVATION THRO' EXISTING BUILDING

DESCRIPTION - STEEL PORTAL BUILDING WITH SHEETING RAIRS, ROOF FINISHED IN MARLEY ETERNIT BIC 6 MINERAL BOARD CORRUGATED SHEETS, COLOUR SHERWOOD GREEN; WALLS FINISHED IN PROFILED STEEL CLADDING COLOUR FOREST GREEN

TRUE GROUND LINE AT WEST GABLE OF PROPOSED HAY SHED

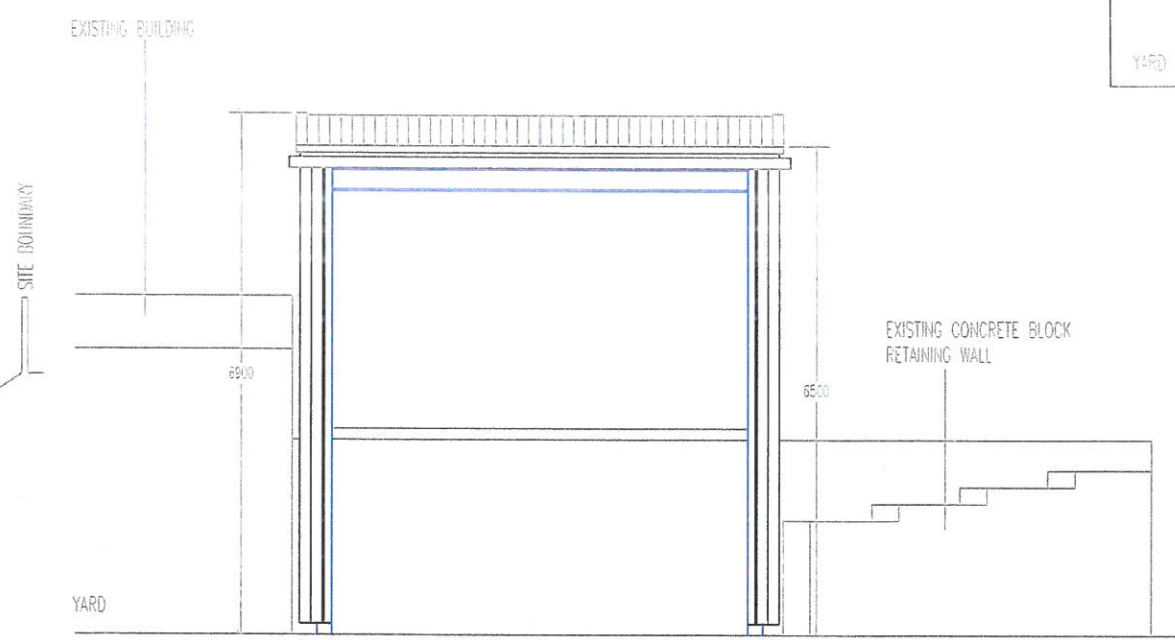

NORTH ELEVATION

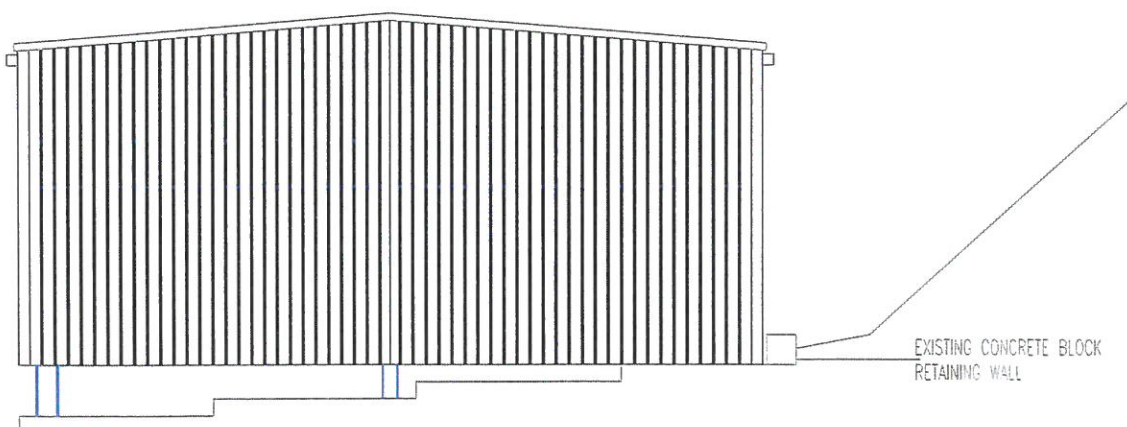

WEST ELEVATION

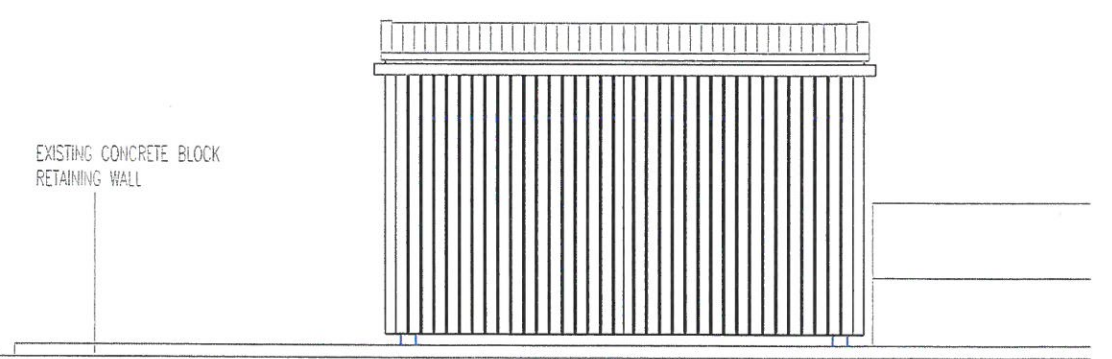

SOUTH ELEVATION

YARD



KIRKBURN, CARDRONA, EH45 9HU  
TOPOGRAPHICAL SURVEY INCL TREETOPS  
WESTERN HALF OF SMALLHOLDING

DRAWING No 196 HAY 1

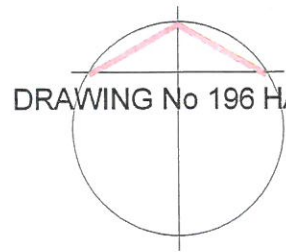

Scottish Borders Council  
Environment &  
Infrastructure  
  
5 OCT 2017  
  
Town & Country Planning (Scotland) Act  
REFUSED

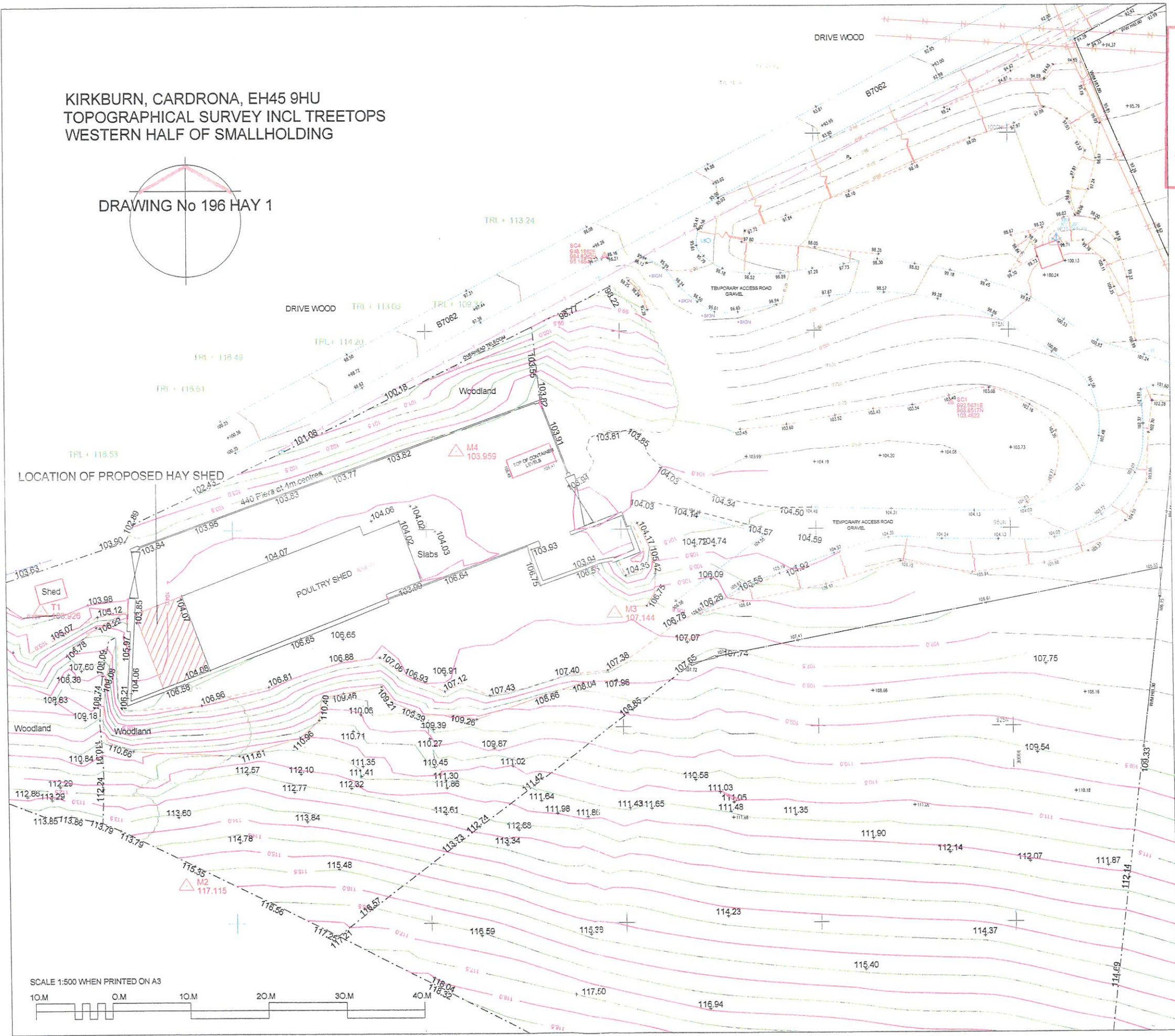

LOCATION OF PROPOSED HAY SHED

